

- TURNER HAWKINS -
GREENVILLE, S.C.

- W.E. HAWKINS -

047 20 PM '84 N35-57E 200.0 125 E TO PRESTON DRIVE

N52-55W 236.0

239.5 S12-55E

328.0 S53-47E

- RALPH & INA STANLEY -

- LAURA TERRY -

- 2.62 AC -

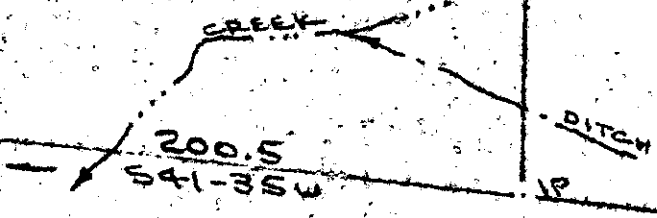
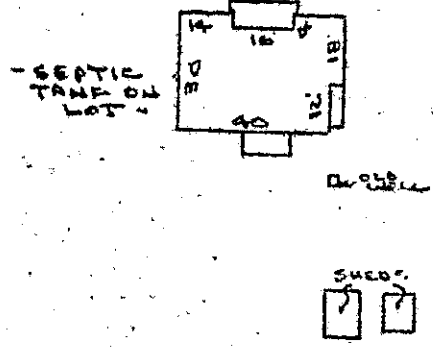

SURVEY FOR DONALD K. TURNER NEAR GREER, GREENVILLE COUNTY S.C. SCALE: 1"=50' 25 JULY 1984

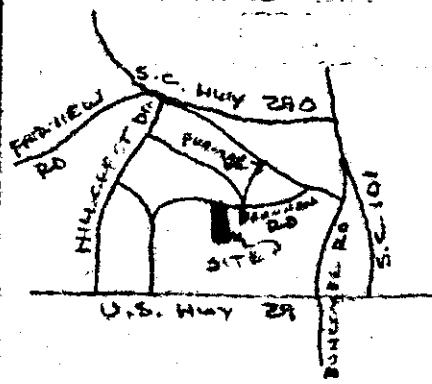

LOCATION MAP NO SCALE

12615

I Certify That The Ratio Of Precision Of The Field Survey Is 1/5000 As Shown Hereon And That The Area Determined By D.M.D. Method Of Area Calculations.

10-X-70 R. B. Bruce
R. B. BRUCE RLS #1952

CAROLINA SURVEYING CO. 1142 5.000
112 MAINLY ST
GREENVILLE, S.C. Recordable Plat